

MECHANICS 4A (Winter '15)

QUIZ 1

Average- 3.40

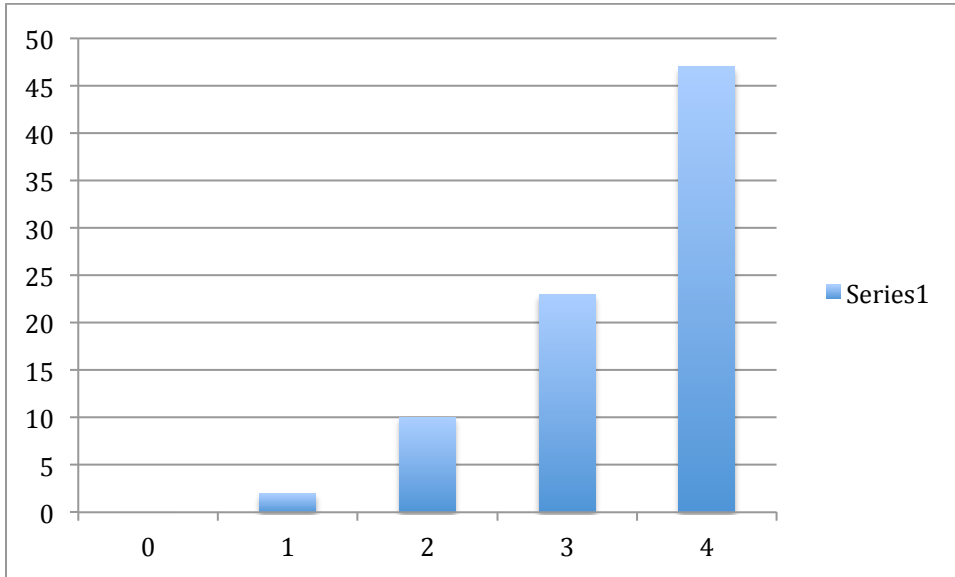

QUIZ 2

Average- 2.66

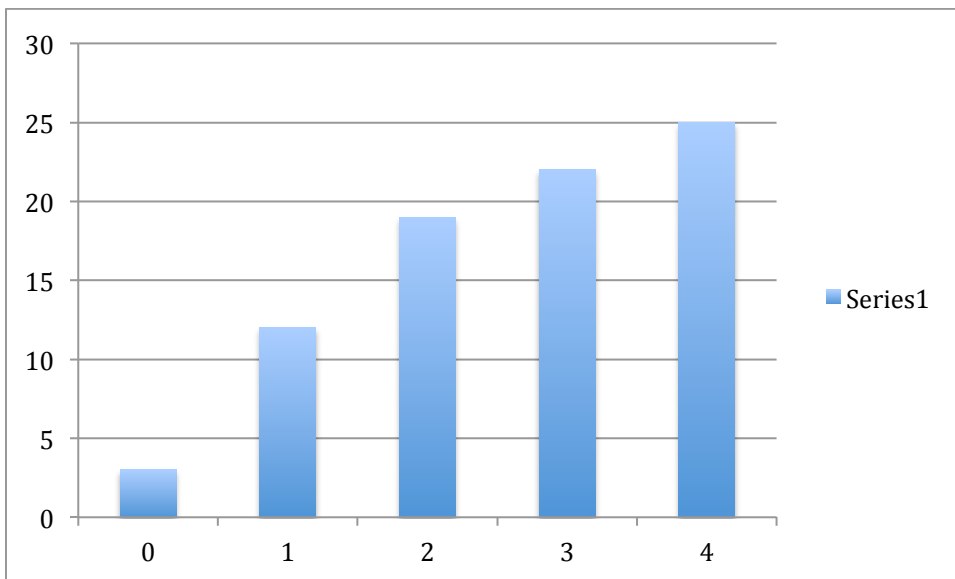

QUIZ 3

Average- 3.04

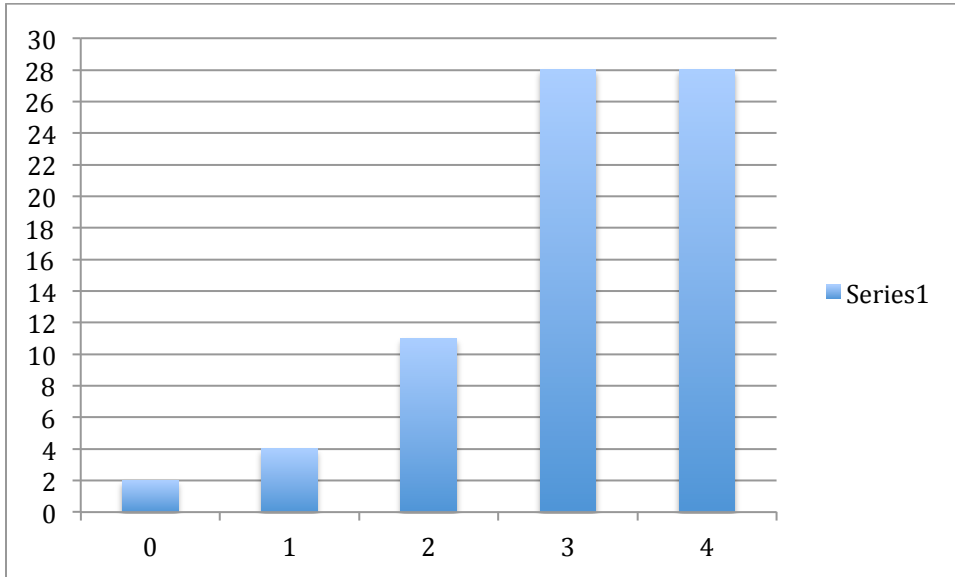

QUIZ 4

Average- 1.43 (out of total marks 3)

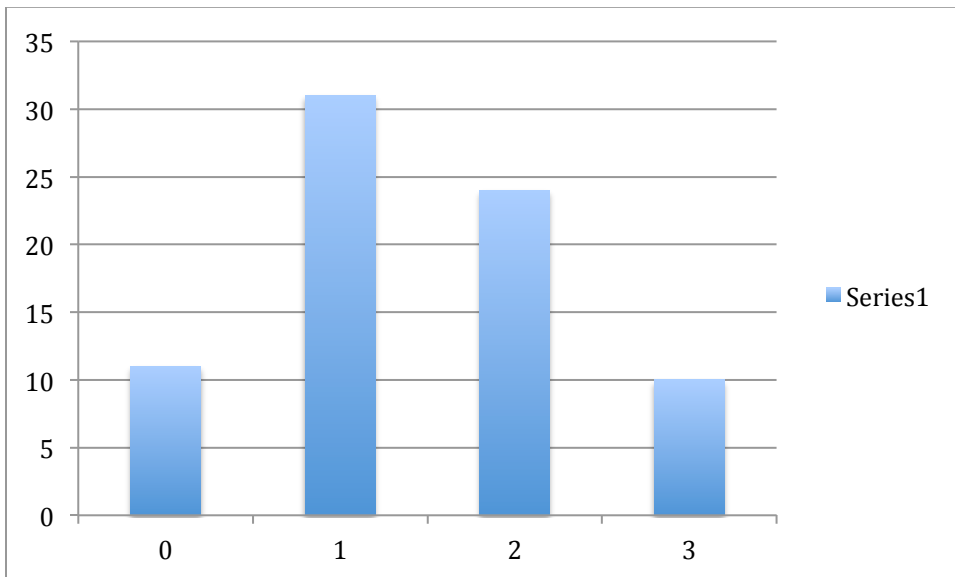

QUIZ 5

Average- 2.71

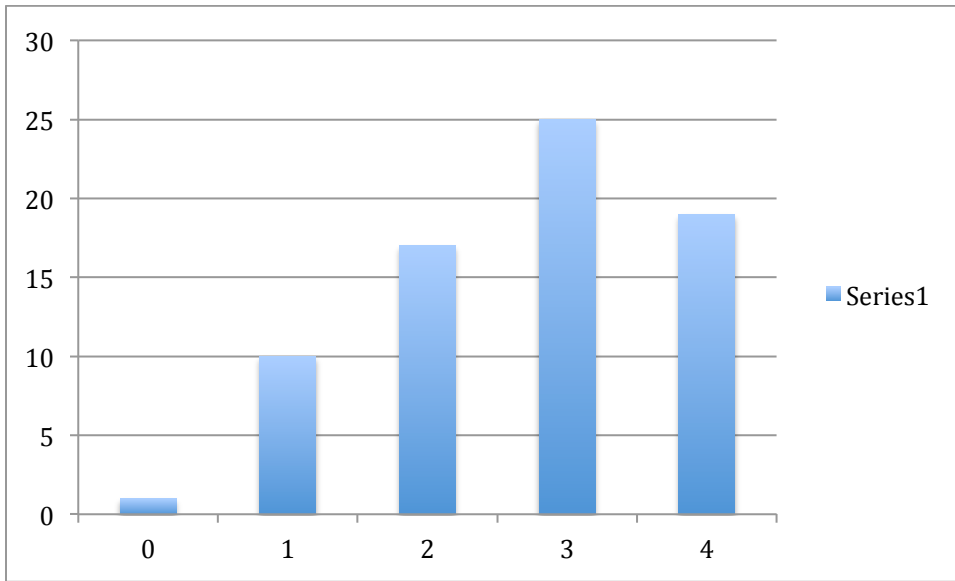

QUIZ 6

Average- 3.42

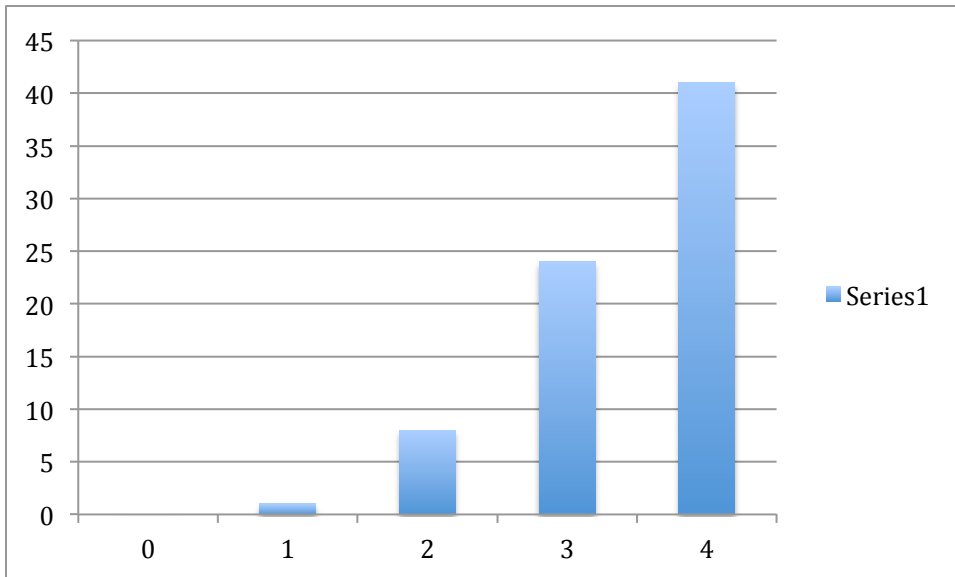

QUIZ 7

Average- 1.96

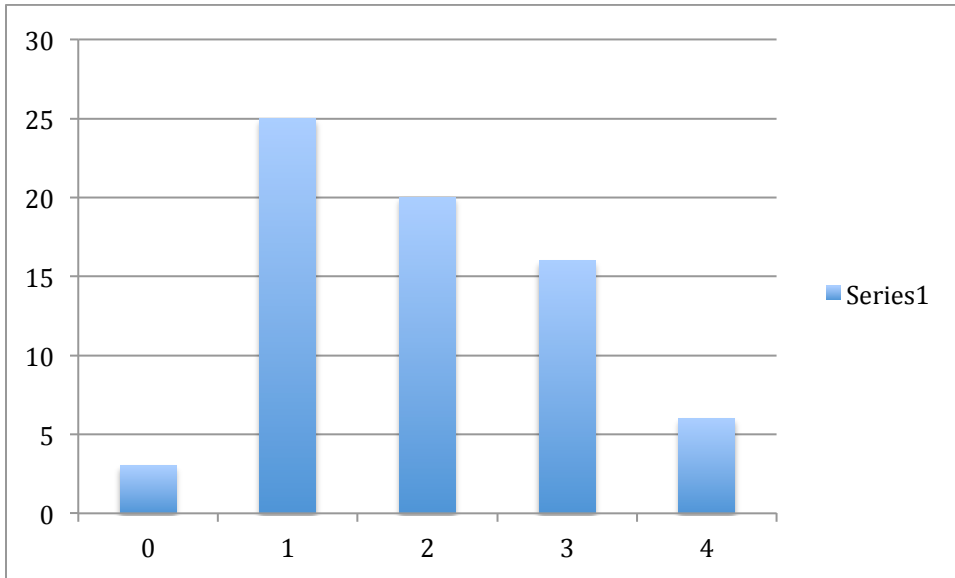

QUIZ 8

Average- 2.61

